

Public Document Pack

LICENSING SUB COMMITTEE - 27TH JUNE 2017

SUPPLEMENTARY PACK (2)

AGENDA ITEM 6 – THE POTTING SHED

Additional information supplied by the applicant

This page is intentionally left blank

SHED SNACKS LIGHTBITES SHED BURGERS SHED PIZZAS
 SHED RECOMMENDED SIGNUP SHED SIDES
 SHED BOOK NOW HOME MENU VENUES PRIVATE HIRE CAREERS

LATEST NEWS CONTACT
 FEEDING WATERING BOOKING GALLERY ABOUT SOCIAL WHAT'S CONTACT

ON



SHED SNACKS

**MIXED
 MARINATED
 PITTED OLIVES**

Available from the bar all night, after the kitchen has closed at 8pm* (Mon -Thurs Only)

**ROASTED MIXED
 & SALTED NUTS**

Available from the bar all night, after the kitchen has closed at 8pm* (Mon -Thurs Only)

**ROSEMARY
 GRISSINI STICK**

Available from the bar all night, after the kitchen has closed at 9pm* (Mon -Thurs Only)



£3.00 SHED SNACKS £3.00 LIGHTBITES £3.00 SHED BURGERS SHED PIZZAS
 SHED RECOMMENDS SHED SALADS SHED KIDS SHED SIDES
 SHED BRUNCH



LIGHT BITES

**MOZZARELLA &
 MARINARA
 DOUGH BALLS
 (V)**

Add Sicilian Nduja spicy
 sausage - £1.00

£4.95

**HUMMUS,
 GARLIC FLAT
 BREAD, FALAFEL
 & TZATZIKI (V)**

Add mixed olives - £2.00

£5.95

**GARLIC BREAD
 PIZZA**

Garlic bread with cheese

£4.95

**SMOKED
 HADDOCK AND**

^

SALMON
~~SHED SNACKS~~ **FISHCAKE** ~~LIGHTBITES~~ **PERI PERI CHICKEN GOUJONS** ~~SHED BURGERS~~ **SHED PIZZAS**
~~SHED RECOMMENDS~~ **SHED SALADS** ~~SHED KIDS~~ **SHED SIDES**

~~SHED BRUNCH~~ s eggs,
 toasted sourdough
 bread, lemon aioli

£6.95

Lightly battered chicken
 goujons with salad &
 chilli dip

£5.95



SHED BURGERS

CLASSIC CHEESE

Beef patty and cheese

£7.25

THE CHICKEN BLT BURGER

Marinated chicken
 breast, bacon, cheese,
 lettuce, tomato and
 lemon aioli dressing.

SUMMER SHEAD

Marinated chicken
 breast, bacon, cheese,
 lettuce, tomato and
 lemon aioli

^

SHED SNACKS LIGHTBITES ^{£8.95} SHED BURGERS SHED PIZZAS ^{£8.95}
 SHED RECOMMENDS SHED SALADS SHED KIDS SHED SIDES
 SHED BRUNCH

BACON CHEESE

Beef patty, bacon and melted Monterey Jack

£8.25

THE PIZZA BURGER

Pepperoni, bacon, mozzarella and marinara sauce.

£8.95

THE VEGGIE BEAN BURGER (V)

A traditional bean burger with a few added vegetables and spices in a bread-crumb patty, lettuce, tomato and tzatziki.

£7.95

THE YORKSHIRE BURGER

A beef patty topped with Yorkshire blue, local bacon & served in Yorkshire puddings.

£8.25

THE GNOMES REVENGE

1 beef patty, 1 chicken breast topped with Sicilian Ndjura spicy sausage, bacon, cheese and homemade onion rings.

£12.95

GO BIG OR GO GNOME

Double up any burger.

£3.95

GO SKINNY

Remove your bun and upgrade to sweet potato fries for free

£0.00

^



SHED PIZZAS

CLASSIC MARGHERITA

Homemade dough, marinara and mozzarella cheese.

£6.95

POLLO

Chicken, red onion & sundried tomato on a tomato base.

£8.95

NDUJA

Ndjura spicy sausage, red onion and minted yoghurt.

£9.50

AMERICANO

Classic pepperoni, red onion

£8.50

DIAVOLA

Pepperoni and red onion with fresh & flaked chilli.

£8.50

VEGGIE

Traditional roasted veg, olives and pesto.

£7.95

^

MEAT FEAST

~~SHED SNACKS~~ ~~LIGHT BITES~~
~~SHED RECOMMENDS~~ ~~SHED SALADS~~ ~~SHED KIDS~~ ~~SHED SIDES~~
~~SHED BRUNCH~~
 pepperoni, bacon,
 chicken, red onion and
 mushroom.

£9.95

YORKSHIRE

~~SHED BURGERS~~
CHEESE BOARD
 Mozzarella, Yorkshire
 Blue &
 crumbled Wensleydale

£8.95

ESPAÑOL

~~SHED PIZZAS~~
 manchego, olives,
 manchego and basil

£9.95



SHED RECOMMENDS

MARINATED CHICKEN KEBAB

Served in a garlic flat bread topped with rocket, roasted veg and tzatziki

TRADITIONAL FISH & CHIPS

Served with hand-cut chunky chips and homemade tar-tar sauce & mushy peas.

THE SHED STEAK BURRITO

Chargrilled rump steak wrapped in Yorkshire pudding with Dijon aioli and rocket, served with chunky chips and gravy **^**

£8.95 SHED SNACKS £9.95 LIGHTBITES SHED BURGERS £12.95 SHED PIZZAS
 SHED RECOMMENDS SHED SALADS SHED KIDS SHED SIDES
 SHED BRUNCH

GAMBAS PIL PIL

Prawns in a rich tomato sauce with a garlic, chilli, summer veg and a cheese flat bread on the side

£10.95

FALAFEL KEBAB

Served in a garlic flat bread, topped with rocket, roasted veg and tzatziki

£8.95



SHED SALADS

SUPERFOOD

Quinoa and summer veg, hummus, edamami,

TEMPURA KING PRAWN

PESTO CHICKEN

Grilled marinated chicken breast,



apple, pumpkin and SHED SNACKS Seeds SHED RECOMMENDS SHED BRUNCH £8.95	Quinoa, summer veg, SHED LIGHT BITES edamame, seaweed SHED BURGERS coriander and basil SHED SALADS sweet chilli, lime and mint dressing £9.95	manchego, chorizo, SHED PIZZAS tomato, watercress and SHED SIDES red pepper pesto dressing £9.50
--	--	---

SALMON

Honey cured, roasted & flaked with avocado, coriander, edamame, watercress, labne and summer veg

£10.95



SHED KIDS

^

MINI FISH & CHIPS

Portion of ever-so-tasty battered fish and chips served with the mushy peas. Mmmmm.

£5.00

CHICKEN PASTA BAKE

Bitesize pieces of chicken mixed with pasta then covered with our homemade sauce.

£5.00

VEGGIE PASTA BAKE

Tuck into a wholesome bowl of fresh veg and pasta mixed with our homemade sauce.

£5.00

GRILLED CHICKEN & CHIPS

Strips of chicken grilled to perfection with fries on the side. It doesn't get any tastier than this.

£5.00

SMALL PIZZA

Everyone loves our homemade mini-pizzas made fresh in our very own pizza oven.

£5.00



SHED SIDES
 SHED SNACKS LIGHT BITES SHED BURGERS SHED PIZZAS
 SHED RECOMMENDS SHED SALADS SHED KIDS SHED SIDES
 SHED BRUNCH

HAND-CUT CHUNKY CHIPS

Big, crispy and succulent chips, made the way they should be.

£3.00

SKIN ON FRIES

With a little pinch of salt.

£2.50

SWEET POTATO FRIES

Just like chips, only for those who have a bit of a sweet tooth.

£3.00

BEER BATTERED ONION RINGS

Just when you thought onion rings couldn't get better, we batter them with beer.

£2.50

HOME-MADE SLAW

Crispy, tasty and ever so fresh, this slaw will melt in your mouth.

£2.00

SIDE SALAD

Tuck into a bit of freshly made salad that's healthy and tasty in one.

£2.50

PIZZA CHIPS

Skin on fries, mozzarella, marinara & pepperoni

£3.00





SHED BRUNCH

Available 11am - 3pm, Saturday and Sunday

SMOKED SALMON

Soft scrambled eggs, Scottish smoked salmon served on potato rosti with rocket, cracked pepper and hollandaise sauce.

£7.95

EGGS BENEDICT

2 poached hens eggs, served with sautéed spinach and ham on a toasted muffin with hollandaise sauce.

£7.95

FRENCH TOAST

Walnut and raisin bread, maple syrup, fresh berries, Chantilly cream and a dusting of cinnamon sugar.

£7.95

SMASHED AVOCADO

On toast, poached hens egg, sweet chilli and lime dressing on the side. Add bacon £1.50.

VEGETARIAN

Slow roasted tomato, sautéed baby spinach, Swiss brown mushroom, two hens eggs and grilled Ciabatta.

£7.95

BREAKFAST OMELETTE

Melted cheddar and mozzarella, seasoned with sea salt and cracked pepper, finished with your choice of topping with toasted caramelised onion bread on the side. **^**

£7.95 SHED SNACKS LIGHTBITES SHED BURGERS SHED PIZZAS £7.95
 SHED RECOMMENDS SHED SALADS SHED KIDS SHED SIDES
 SHED BRUNCH

VENUES

CONTACT

FOLLOW US

**GET A SHED
LOAD OF
OFFERS**

Bingley
Beverley

08455 000 999
info@pottingshedbar.com



SIGN UP

© Potting Shed 2017 / Sitemap / Legal / A website by O.F. Agency







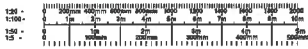

do not scale dimensions from this drawing, if in doubt refer to its design.
 this drawing remains the copyright of the js design partnership to show
 all materials specified must be used in accordance with the manufacturers
 recommendations and all relevant current codes of practice.

rev	date	note

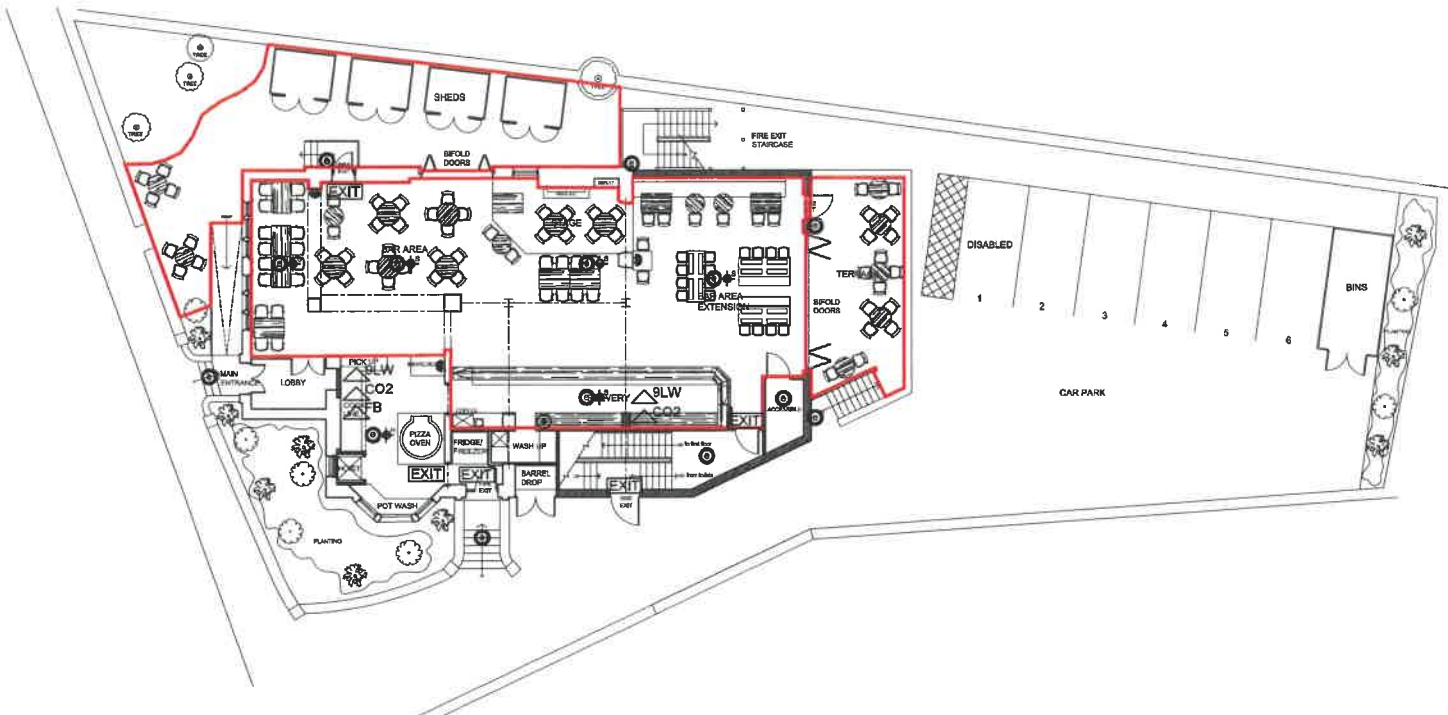

PROPOSED GROUND FLOOR PLAN 1:100

FIRE LEGEND	
	FIRE ALARM SOUNDER
	SMOKE DETECTOR
	HEAT DETECTOR
	FD308 WITH SELF CLOSING DEVICE
	FIRE RESISTING GLAZING
	DOOR FITTED WITH VISION PANEL
	FIRE DOOR KEEP BRACE SIGN
	ILLUMINATED EXIT SIGNAGE
	EXTERNAL EMERGENCY LIGHTFITTING
	1L WATER EXTINGUISHER
	CO2 EXTINGUISHER
	FIRE BLANKET
	DEFERRED ALARM AND INDICATOR TO OUTSIDE
	EMERGENCY LIGHT FITTING
	COMBINED EMERGENCY FITTING
	FIRE ALARM BREAK GLASS POINT

INTERNAL AREA TO BE USED FOR THE SALE & CONSUMPTION OF ALCOHOL & ANY OTHER PERMITTED ENTERTAINMENT - EGGED IN RED
 EXTERNAL AREA TO BE USED FOR THE SALE & CONSUMPTION OF ALCOHOL & ANY OTHER PERMITTED ENTERTAINMENT - EGGED BY BLUE

ESTIMATED DRINKING AREAS	
GROUND FLOOR:	164.3 SQ M 1637.8 SQ F
EXTERNAL GROUND FLOOR:	32.3 SQ M 345.8 SQ F
GARDEN GROUND FLOOR:	79.8 SQ M 856.8 SQ F
FIRST FLOOR:	159.7 SQ M 1718.8 SQ F
EXTERNAL GROUND FLOOR:	17.7 SQ M 189.7 SQ F



PROPOSED LOCATION PLAN 1:1250

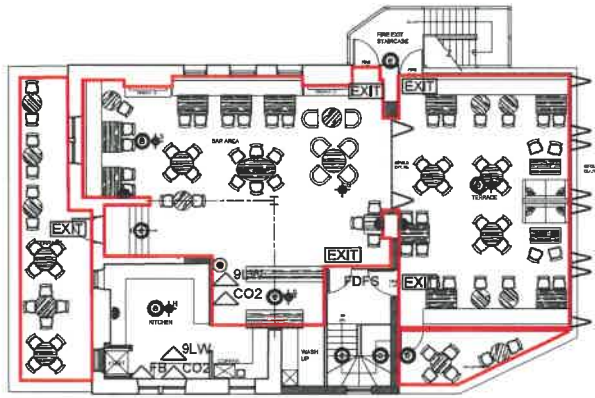

PROPOSED FIRST FLOOR PLAN 1:100

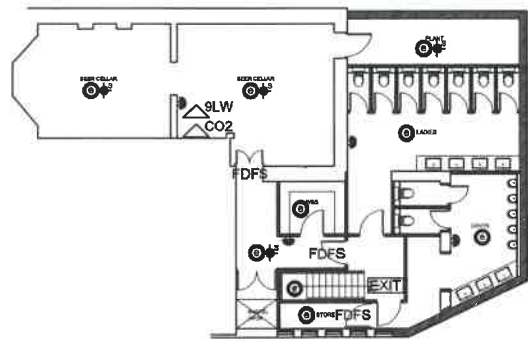

PROPOSED BASEMENT PLAN 1:100

CDM 2016:
 Under the CDM regulations there are no significant design risks.

the jsdesign partnership
 architects and interior designers
 Unit 1, First Floor, 3 Tatten Street, Shipley Street, SO19 3JH,
 140 01234 53212 email: info@jsdesignpartnership.co.uk
 jsdesignpartnership.co.uk

client
BURNING NIGHT GROUP
 address
 FORMER HSBC BANK
 OXFORD ROAD
 GLUCELEY
 LS20 8AA

drawing title
LICENSING PLANS

drawing no	rev	date	drawn by	checked	scale @ A1
7579-05	-	11.04.17	LB	MJ	1:100

This page is intentionally left blank